

1 FLOOR PLAN  
1 : 100

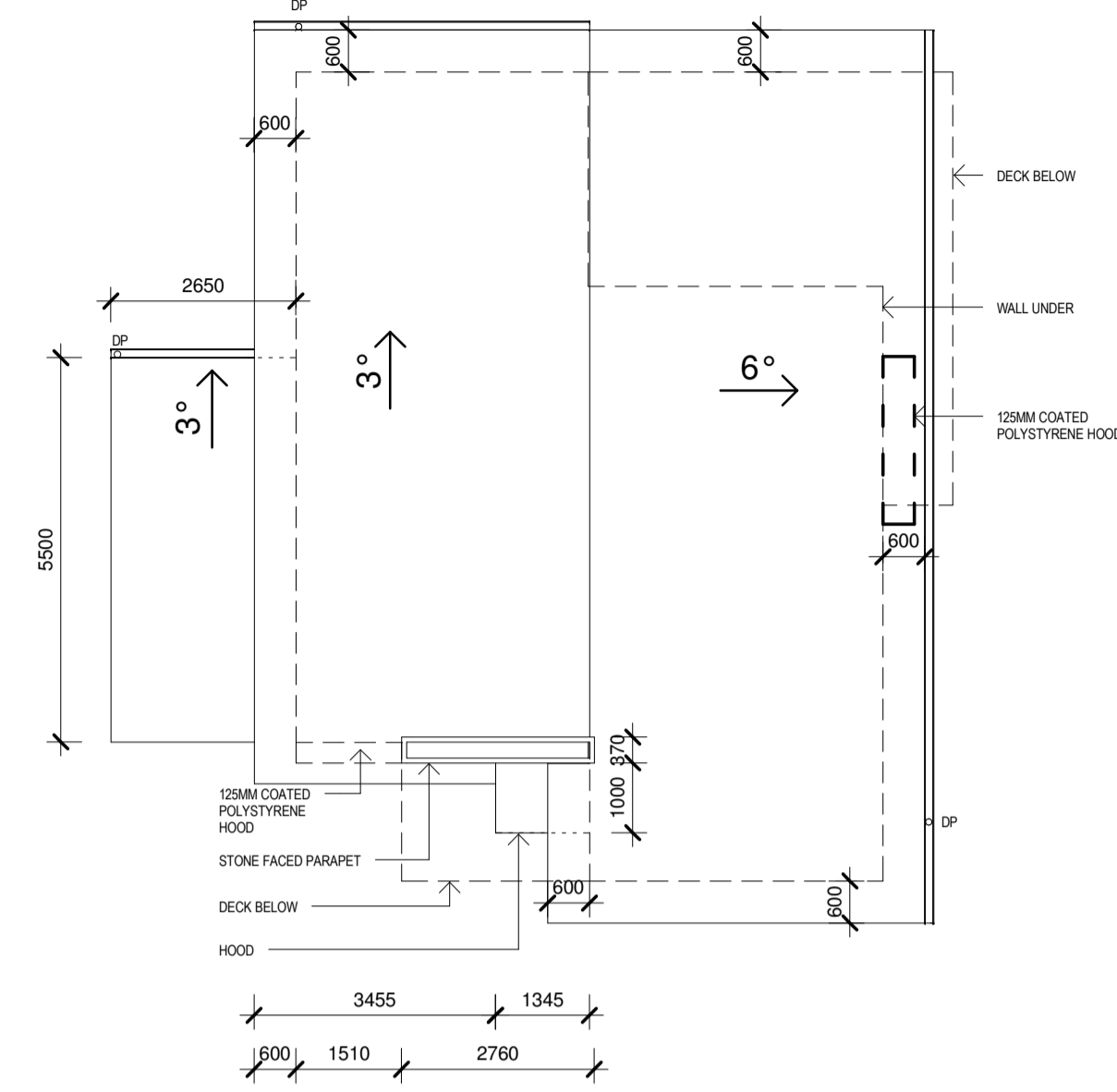

3 ROOF PLAN  
1 : 100

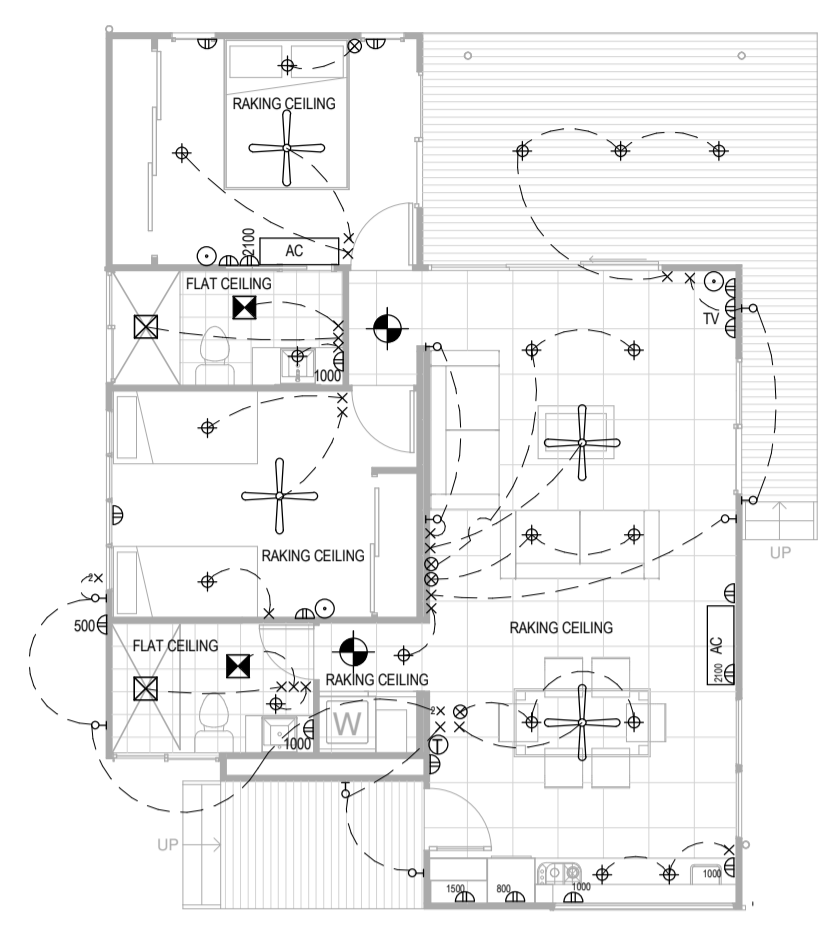

- ELECTRICAL LEGEND**
- × SWITCH
  - × 2WAY SWITCH
  - Ⓣ TELEPHONE
  - Ⓜ GPO
  - ⊗ DIMMER SWITCH
  - Ⓛ WALL LIGHT
  - Ⓢ RECESSED DOWNLIGHT
  - Ⓣ TV AERIAL
  - Ⓜ FAN
  - AIR CONDITIONING UNIT
  - Ⓢ HEATER LIGHT
  - Ⓢ EXHAUST FAN
  - Ⓢ SMOKE DETECTOR

2 ELECTRICAL  
1 : 100

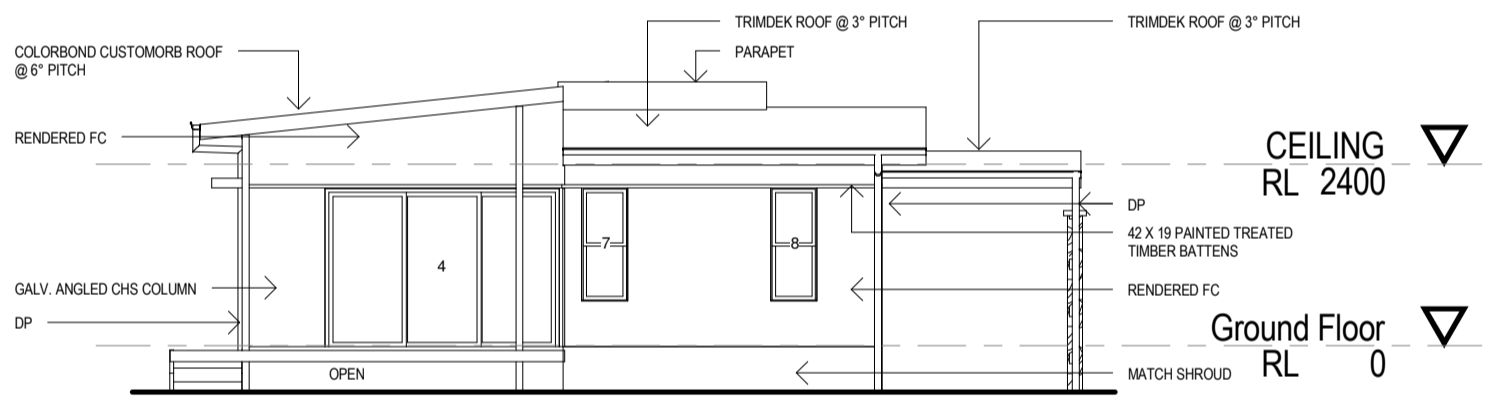
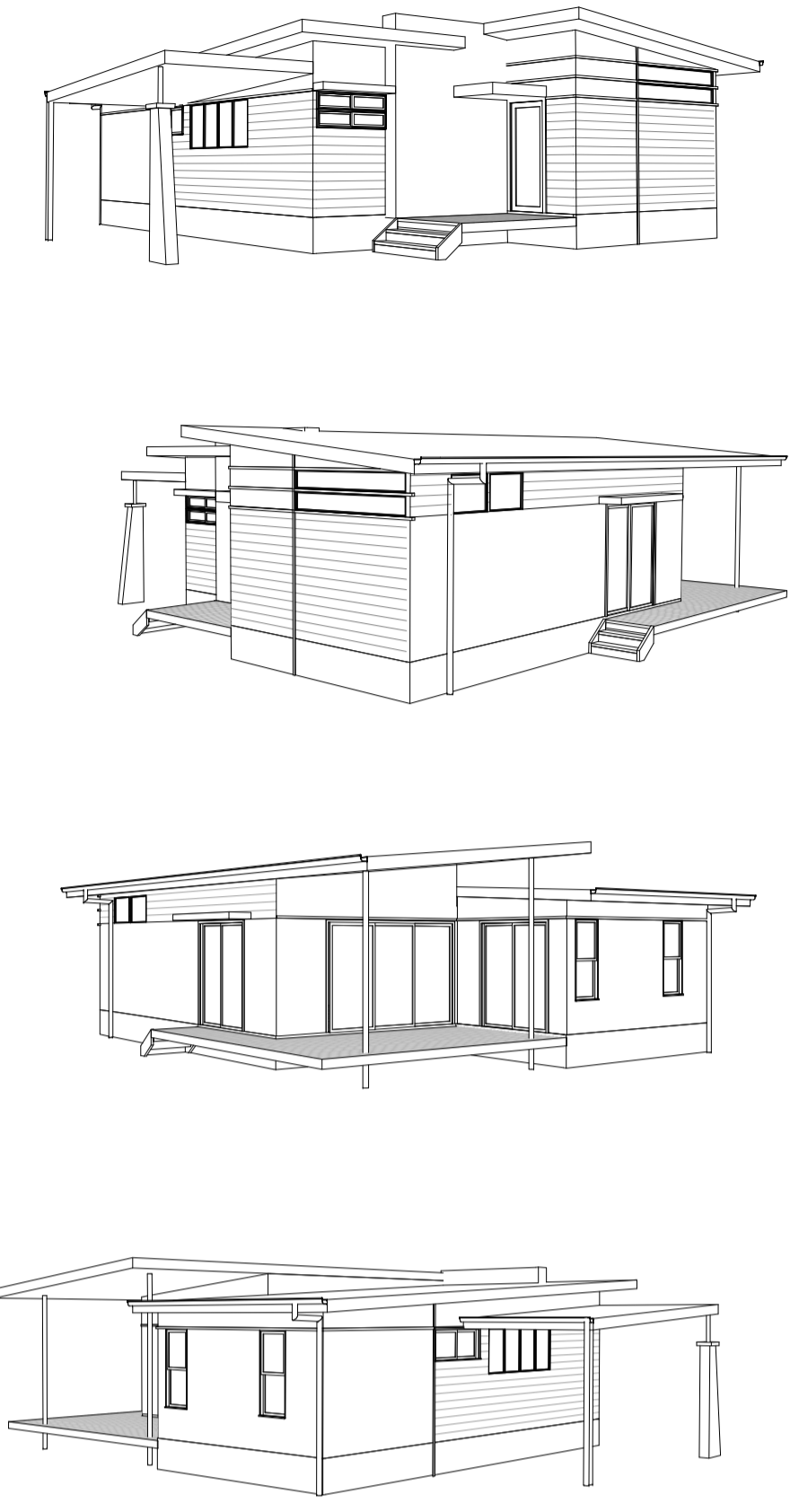

7 NORTH ELEVATION  
1 : 100

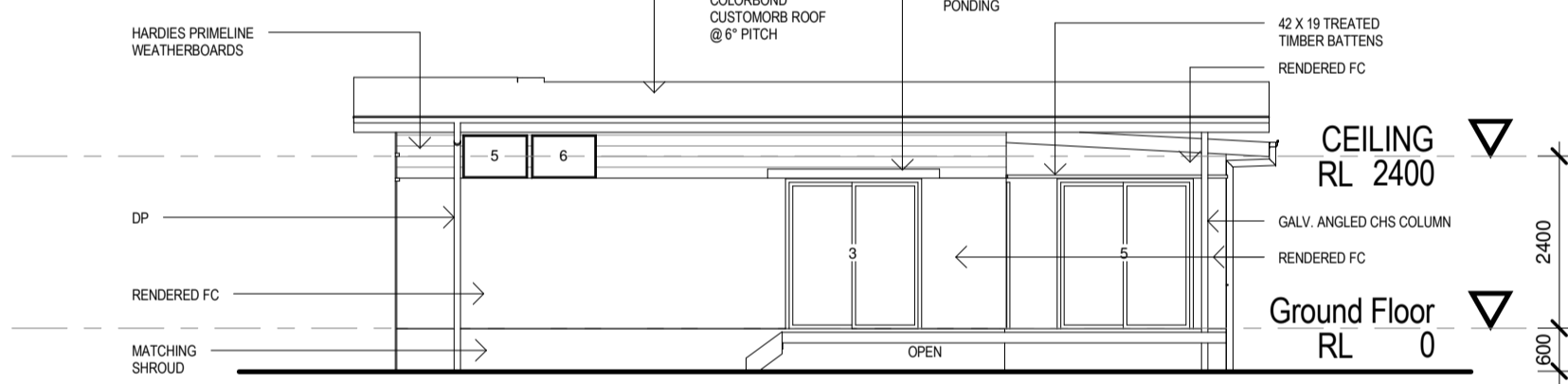

5 EAST ELEVATION  
1 : 100

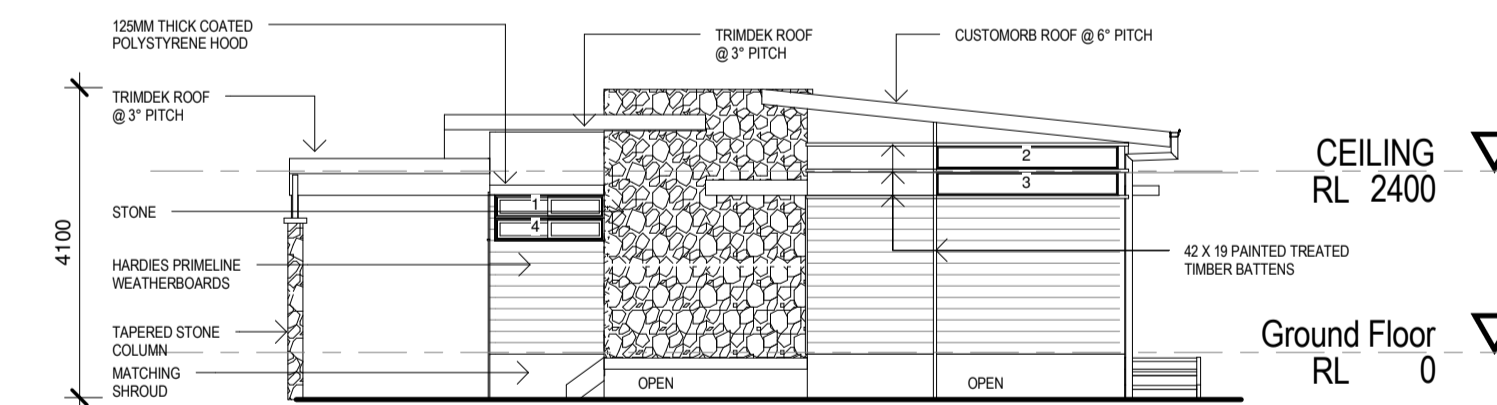

8 SOUTH ELEVATION  
1 : 100

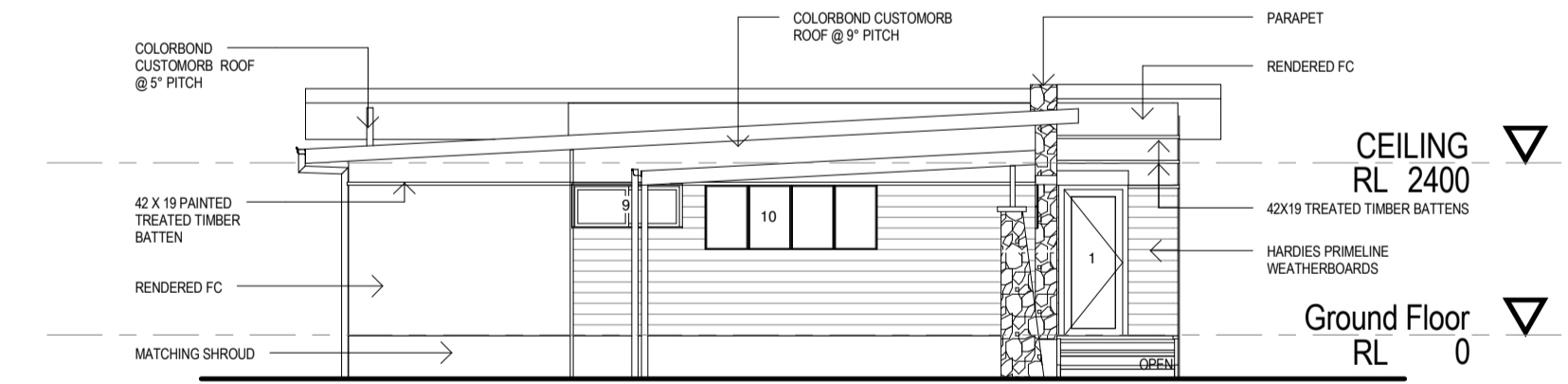

6 WEST ELEVATION  
1 : 100

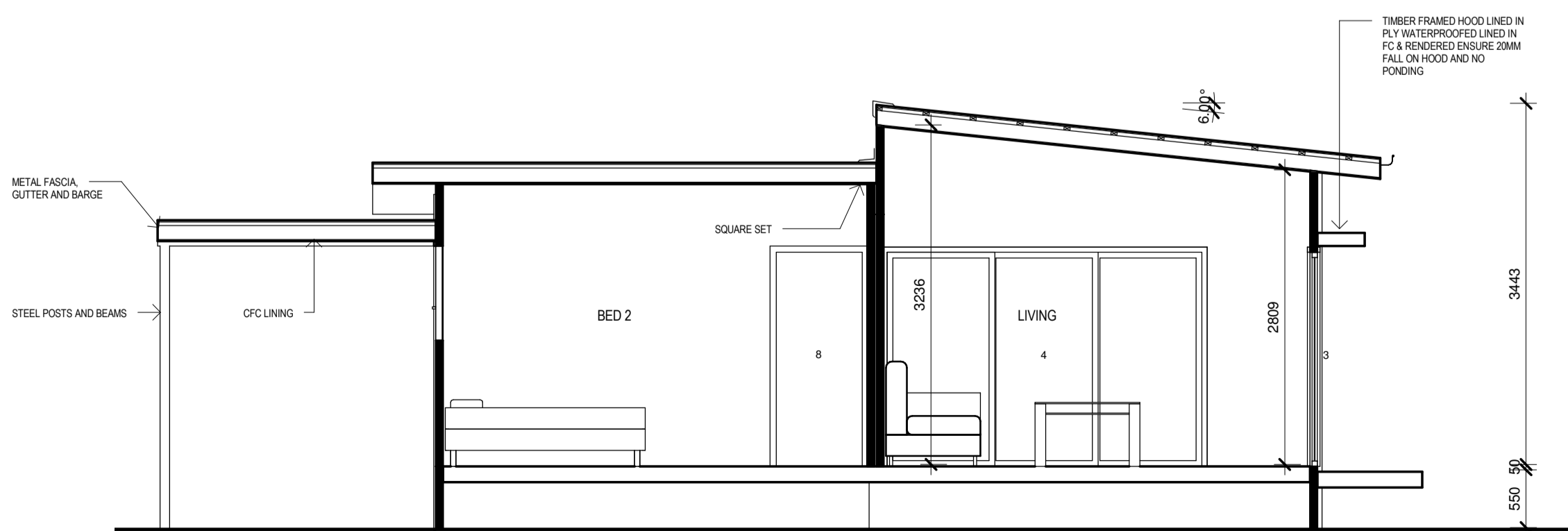

9 SECTION A  
1 : 50

**STANDARD NOTES**  
The building is to comply with the Building Code of Australia and the Building Act Amendment Act 1991.  
Automatic fire and smoke detectors to comply with AS1670  
Sarking to comply with AS1735  
Damp proof course to comply with BCA F1.9, AS2904 and AS2870.1  
Stairs to comply with BCA D2.13.  
TERMINESH termite proofing to AS3660.1-2000 for new work  
W.C doors to comply with BCA F1.7  
Roof water to be discharged to street channel  
Floor wastes to be provided in all wet areas  
Fall all wet areas floors to floor wastes  
All wet areas to have approved membrane  
All wet areas to be sheathed in approved wet area board  
Temporary fencing and work place health and safety requirements to be maintained at all times  
All walls to have R1.5 batts  
All ceilings to have R2.5 batts and insulation

- Ⓢ Smoke Detector
- Ⓢ Hose cock

**NOTES**  
Dimensions to wall frame  
Downpipes (DP) shown are locations for additional downpipes

**METAL**  
All colorbond to be Standard grade  
All steel to be galvanized unless noted otherwise  
All bolt and dowel fixings to be galvanized or stainless steel

**3 star AAA shower roses**  
Water pressure limiting valves  
Level of water from any outlet must not exceed 500kPa  
Dual flush toilets not exceed 6 litre full and 3 litre half flush  
Energy efficient lighting - fluorescent 40% of total floor area including garage  
Electrician and plumber to supply certificates of compliance  
Minimum 3000L rainwater tank plumbed to toilet and washing machine  
100sqm or half the roof area to drain to rainwater tank  
Rainwater tank overflow to be connected to stormwater  
Rainwater tank to be connected to a trickle top up system

Door Schedule		
Mark	Comments	Location
1	CORINTHIAN FRONT PMAD 114	ENTRY
3	2100X1800 ALUMINIUM FRAMED SLIDING GLASS DOOR	Lounge
4	2100X3000 3 Panel Single Door Slider	Lounge
5	2100X1800 ALUMINIUM FRAMED SLIDING GLASS DOOR	Bed-1
6	2040X620 HUME HAG14	Bed-1
7	2040X720 HOLLOW CORE FLUSH PANEL CAVITY SLIDING DOOR	Bathroom
8	2040X820 HUME HAG14	Bed-2
9	2040X720 HOLLOW CORE FLUSH PANEL DOOR HUME HAG14	LAUNDRY
10	2/ 2100X650 BIFOLD DOORS	LAUNDRY
11	2100X1800 2 LEAF SLIDING DOOR WITH MIRROR PANELS	Bed-2
12	2100X2700 3 LEAF SLIDING DOOR WITH MIRROR PANELS	Bed-1

ALL ALUMINIUM METRO SILVER

Window Schedule			
Mark	Comments	Sill Height	Location
1	300X1440 ALUMINIUM FRAMED SLIDING WINDOW	1800	Laundry
2	300X2400 ALUMINIUM FRAMED FIXED GLASS	2450	Kitchen
3	300X2400 ALUMINIUM FRAMED FIXED GLASS	2100	Kitchen
4	300X1440 ALUMINIUM FRAMED SLIDING WINDOW	1500	Laundry
5	600X900 ALUMINIUM FRAMED AWNING WINDOW	2100	Dining
6	600X900 ALUMINIUM FRAMED AWNING WINDOW	2100	Dining
7	1500X610 ALUMINIUM FRAMED DOUBLE HUNG WINDOW	600	Bed-1
8	1500X610 ALUMINIUM FRAMED DOUBLE HUNG WINDOW	600	Bed-1
9	600X1500 ALUMINIUM FRAMED SLIDING GLASS WINDOW OX	1500	Bathroom
10	900X2400 ALUMINIUM FRAMED SLIDING GLASS WINDOW XOOX	1200	Bed-2

ALL ALUMINIUM METRO SILVER



**PROJECT** SEA CHANGE RANGE DESIGN 03;  
2 BEDROOM 2 BATHROOM

**CLIENT** EAST COAST VILLGE HOMES PTY LTD  
07 5524 5443, 0418 755 690 FAX: 07 5524 5329

**ADDRESS**  
40 ENTERPRISE AVE, EXPO PARK  
TWEED HEADS SOUTH NSW

**ARCHITECT**  
MICHAEL JULLYAN

DATE	DRAWN BY	CHECKED BY
10-03-08	KP	MJ

**DRAWING NAME**  
PLANS & ELEVATIONS

**SCALE**  
As indicated

DWG NO.	ISSUE
A	1

These drawings are the copyright of THINK TANK Architects and are not to be reproduced in anyway without the consent of THINK TANK Architects  
C:\Users\mjt\OneDrive\WORK\HOUSE 2 BOAT 2 BATH.rvt

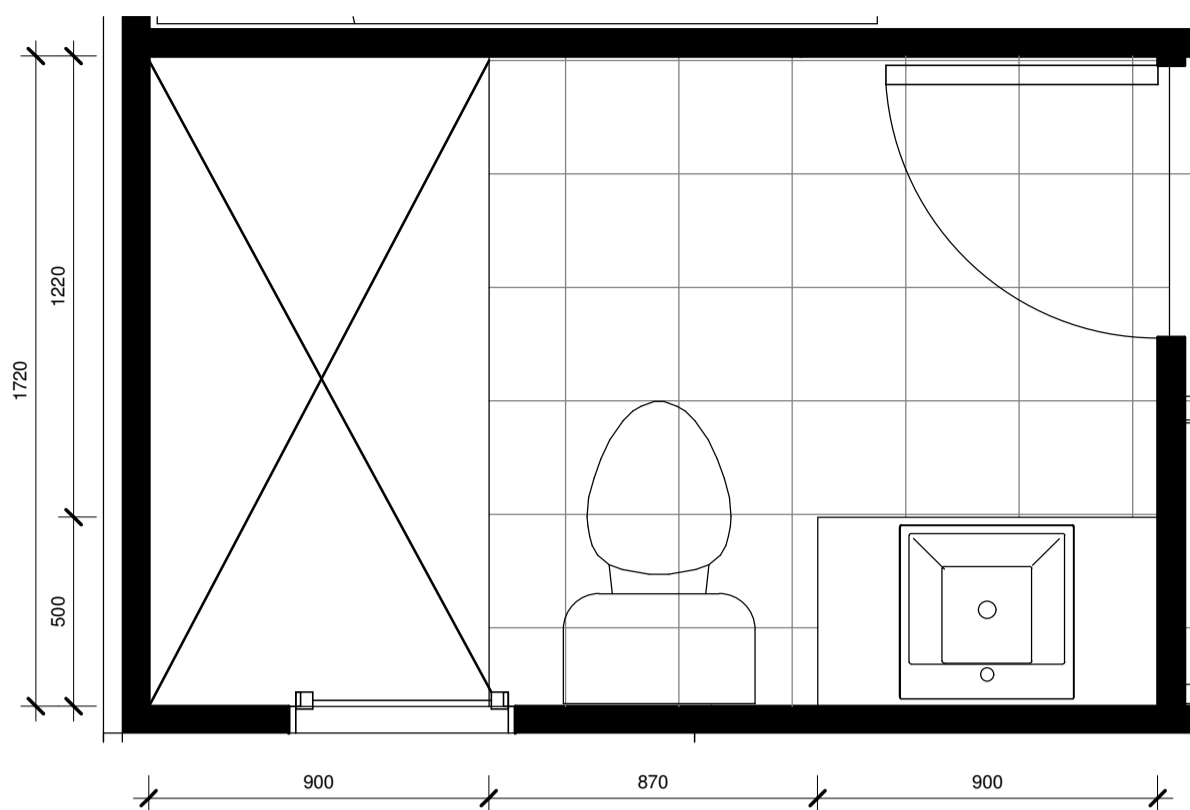

**5 BATH**  
1 : 20

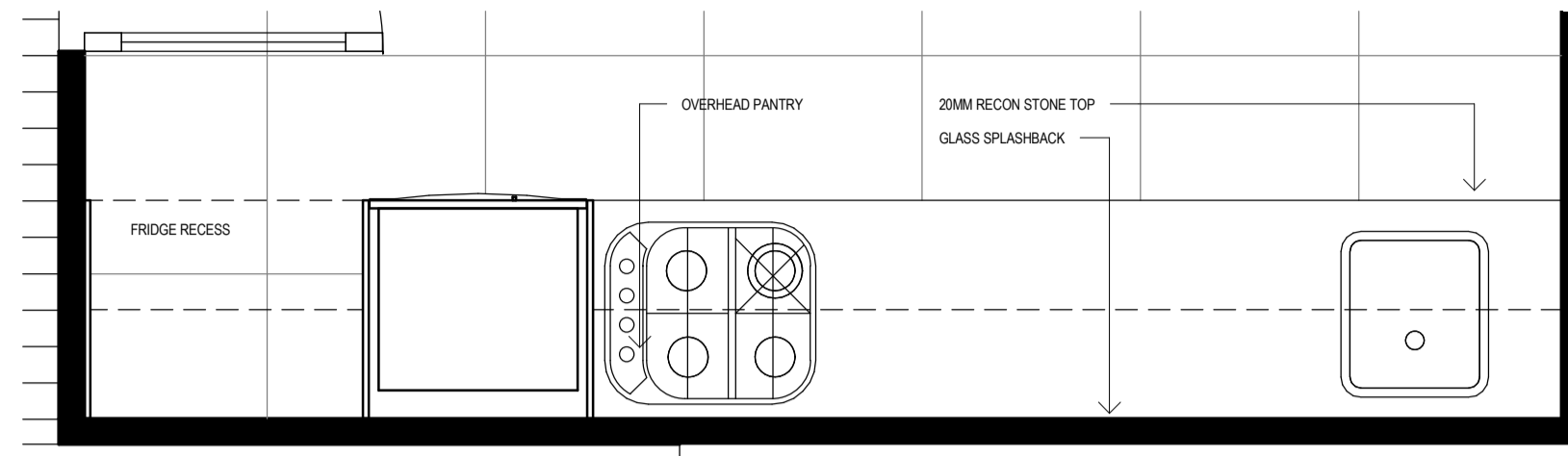
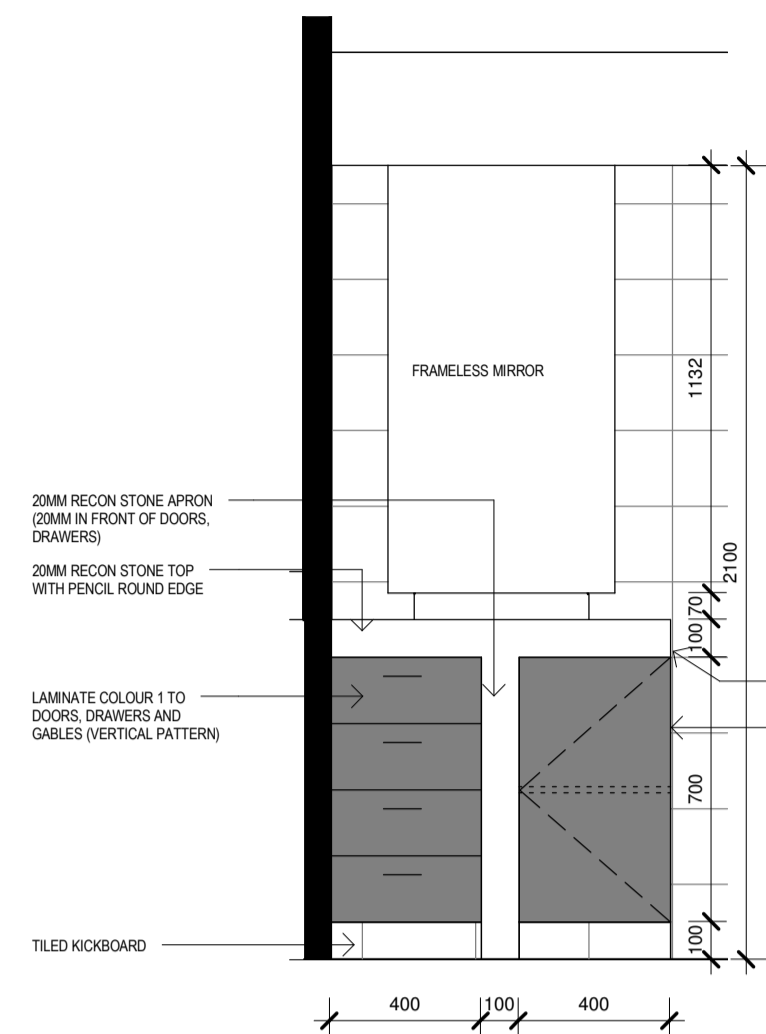

**3 KITCHEN**  
1 : 20

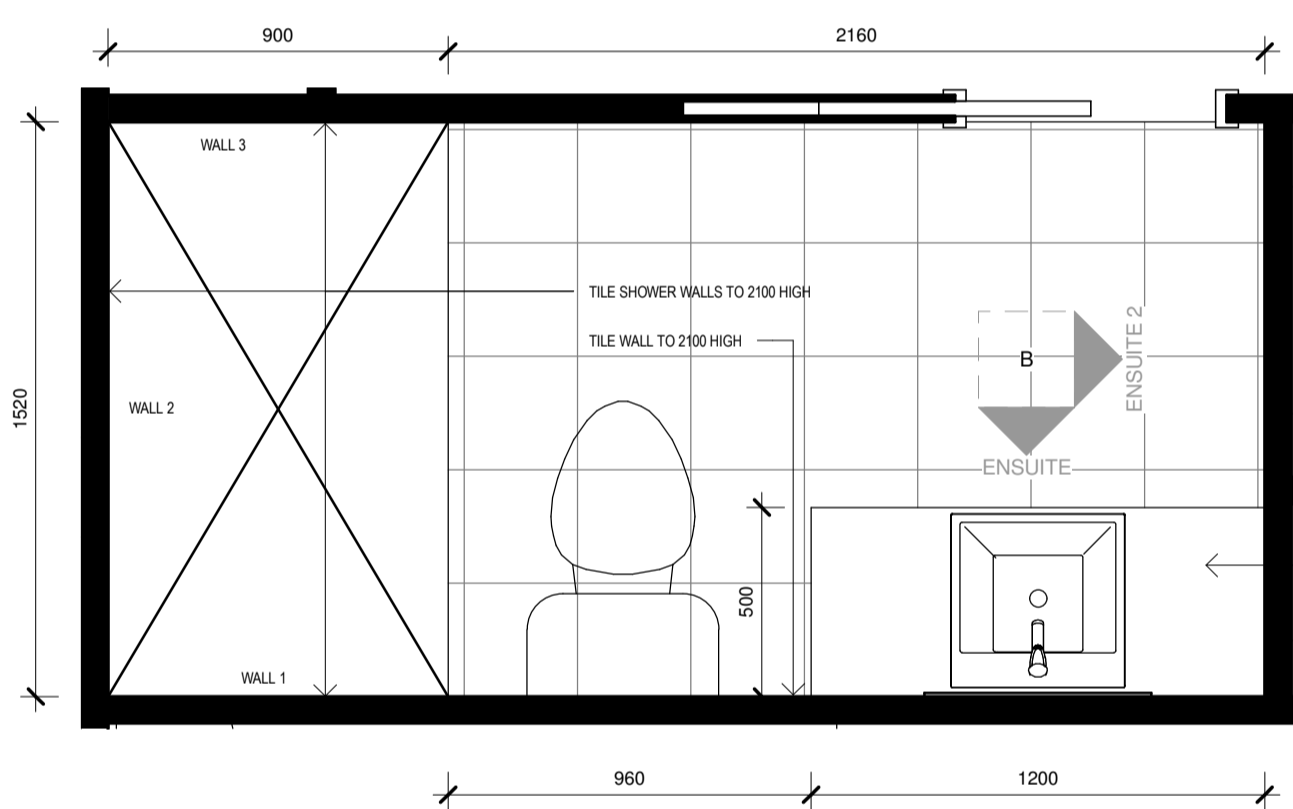
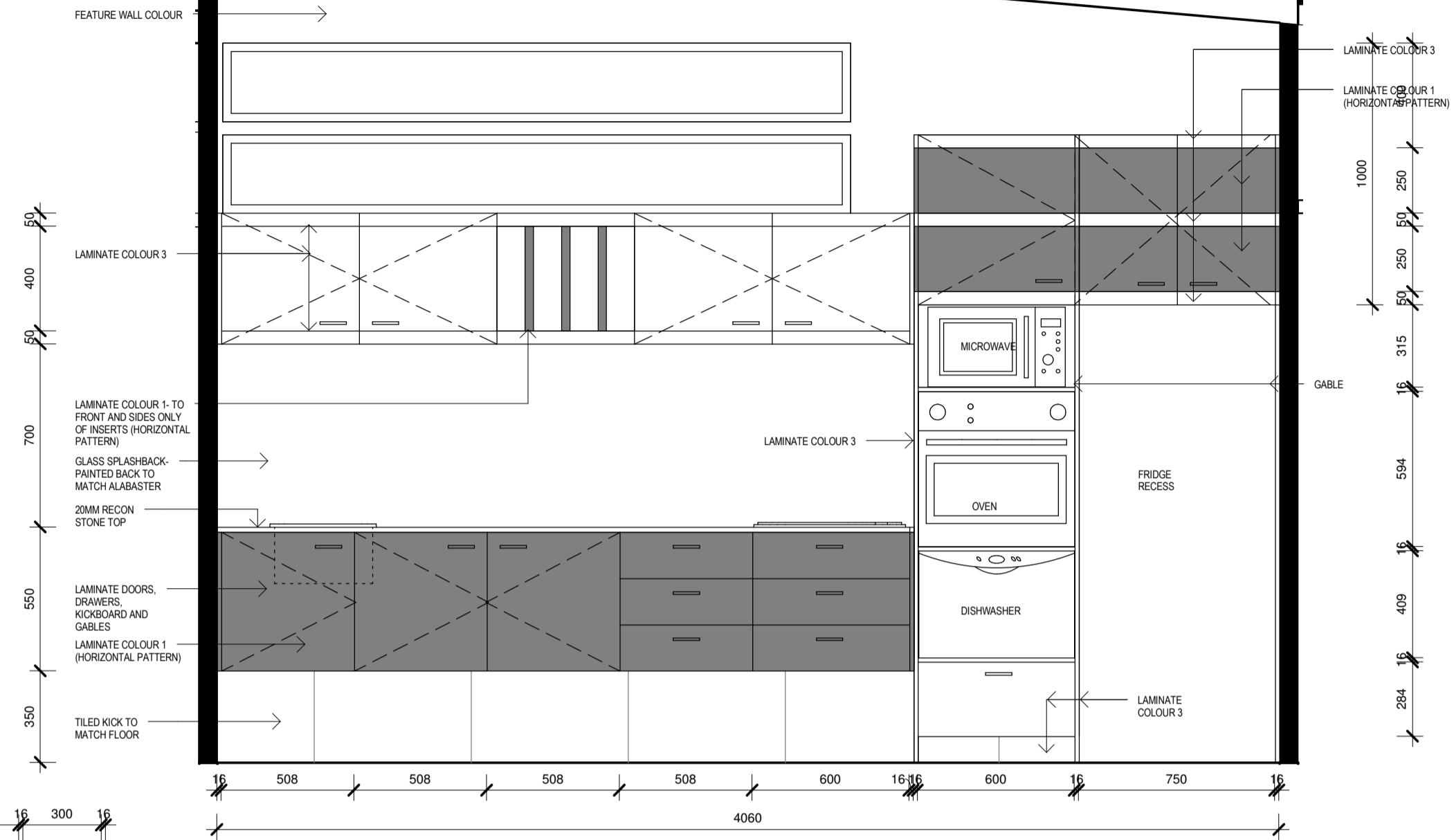

**1 ENSUITE**  
1 : 20

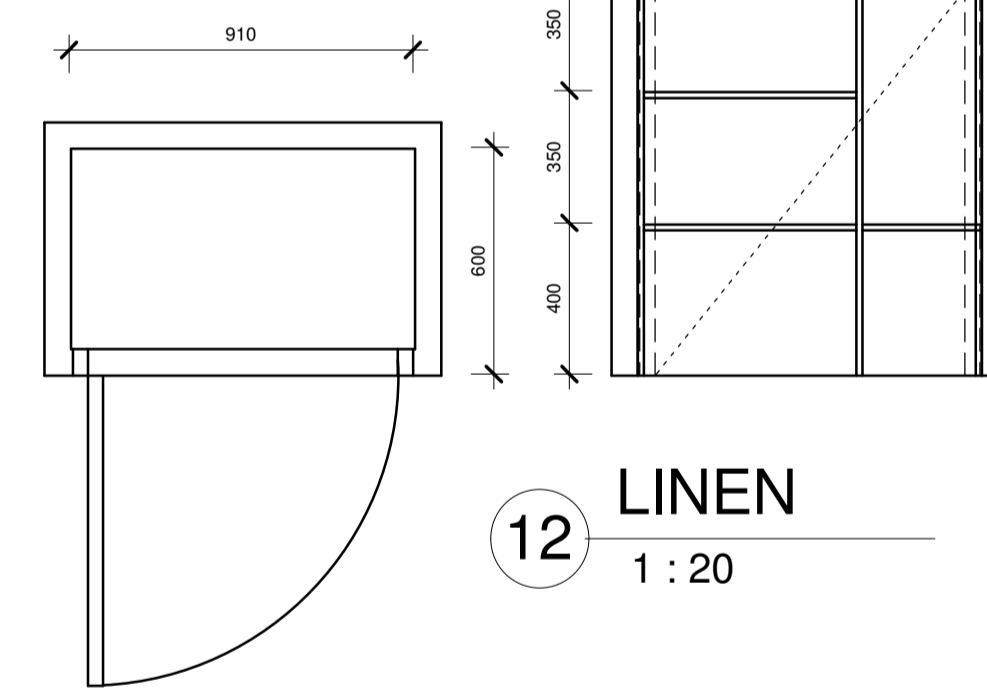
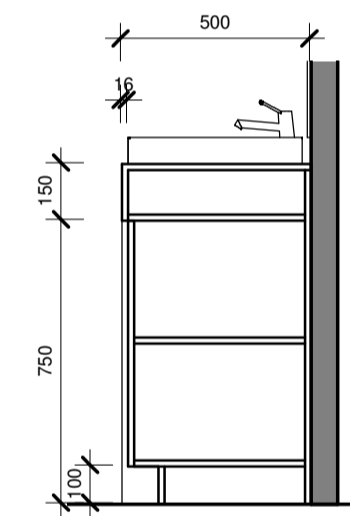
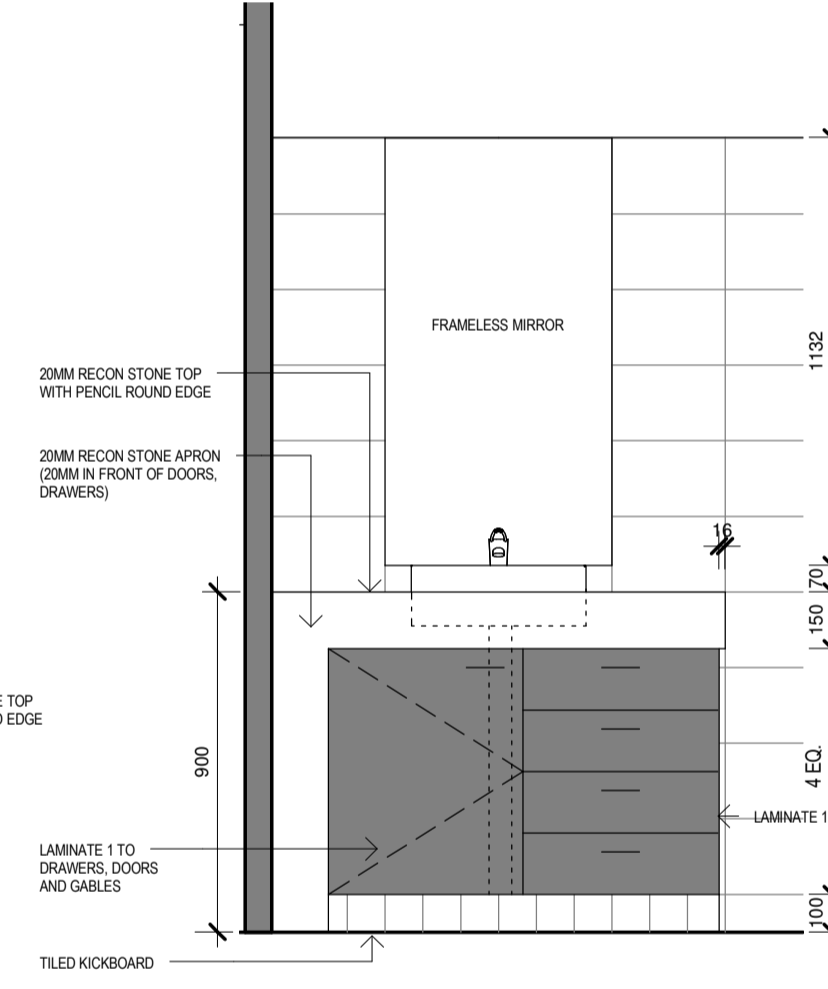

**12 LINEN**  
1 : 20

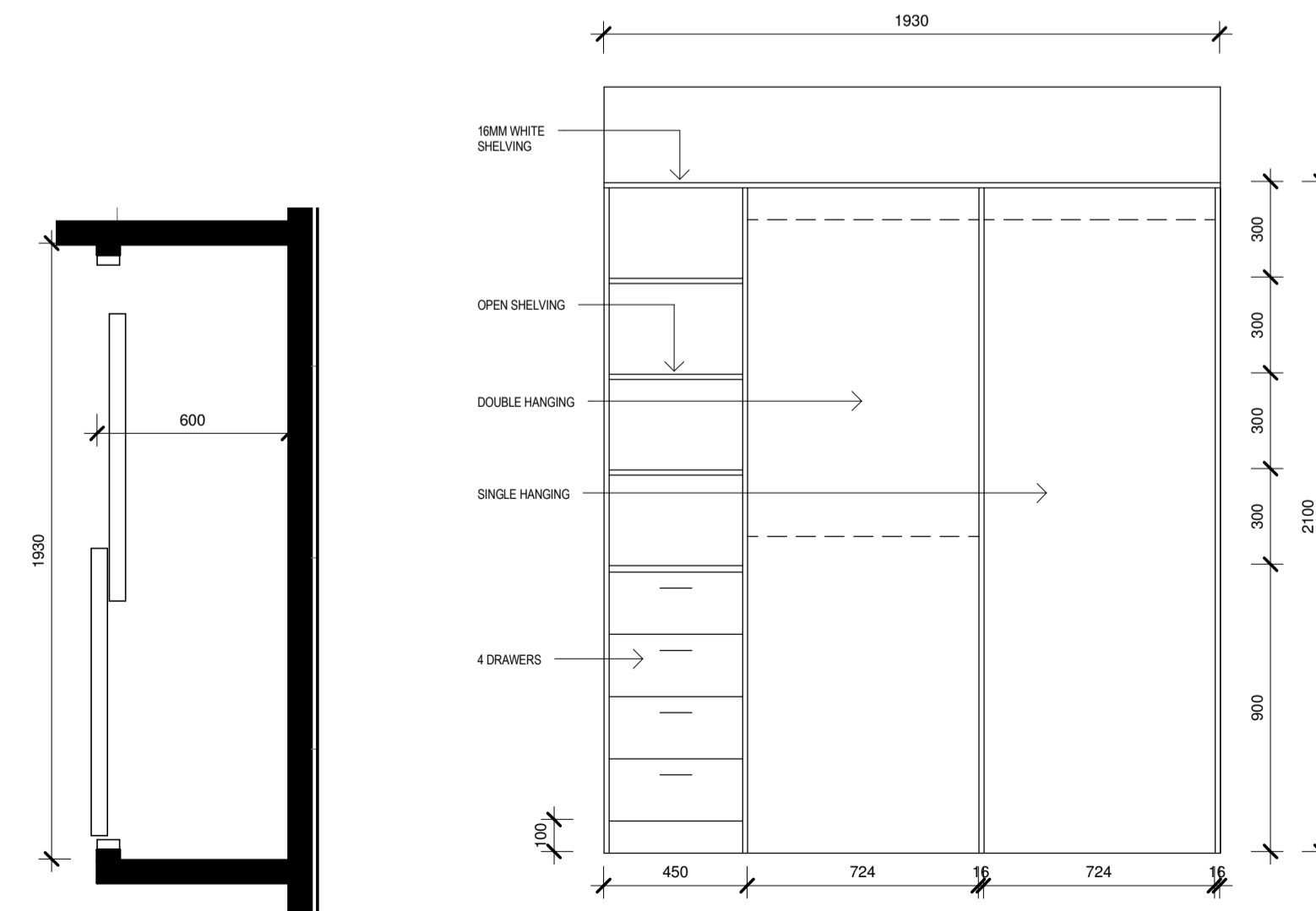

**9 ROBE 2**  
1 : 20

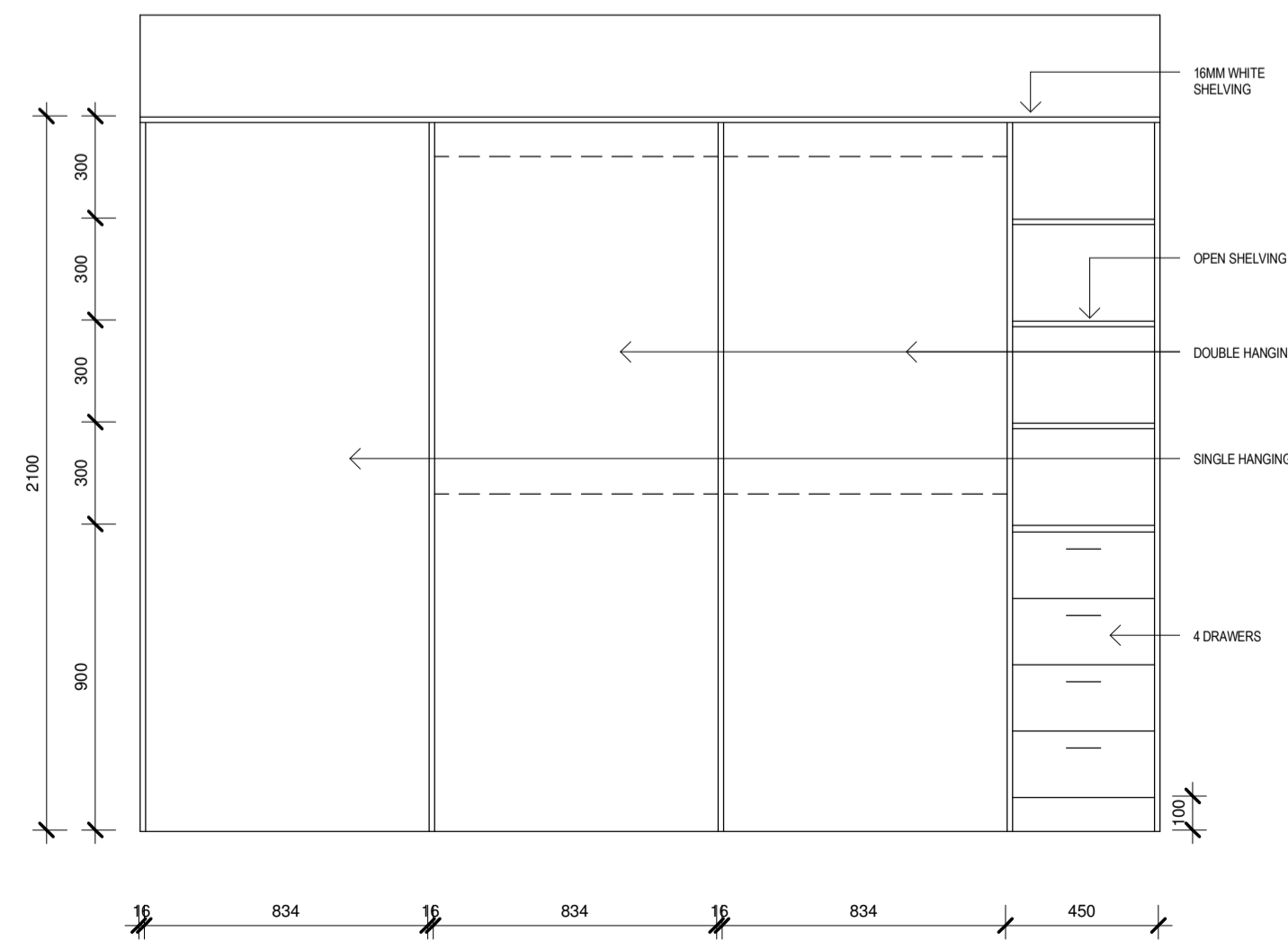
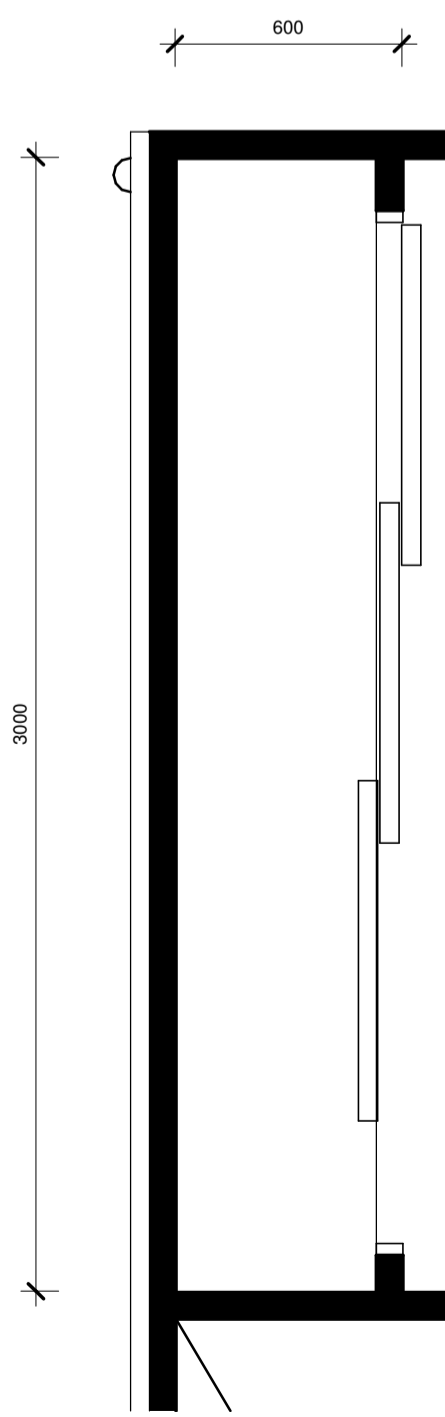

**7 ROBE 1**  
1 : 20

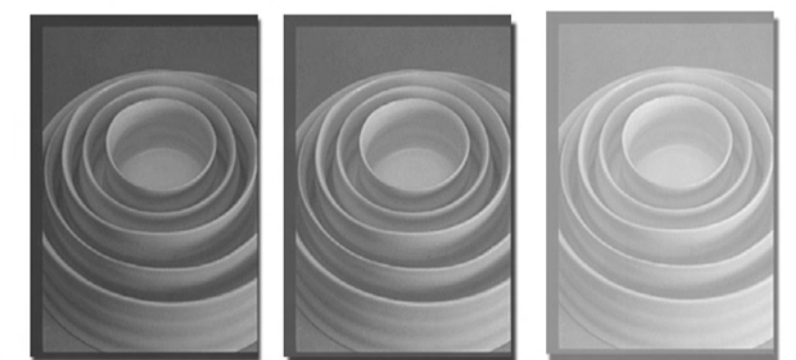

**THINK TANK**  
**03** ARCHITECTS  
ACN 11089493  
50 SOUTHVIEW STREET WYNNUM 4178  
P.O. BOX 939 MANLY QLD 4179  
E-MAIL: info@thinktankarchitects.com.au  
TELEPHONE: (07)3348 3727  
FASCIMILE: (07)3396 1719  
MOBILE: 0412 087 196

PROJECT  
SEA CHANGE RANGE KITCHEN/ROBE/BATHROOM DESIGN

CLIENT EAST COAST VILLAGE HOMES PTY LTD

ADDRESS  
40 ENTERPRISE AVE, EXPO PARK  
TWEED HEADS SOUTH NSW 2486

ARCHITECT  
MICHAEL JULLYAN

DATE 10-03-08	DRAWN BY KP	CHECKED BY MJ
------------------	----------------	------------------

DRAWING NAME  
DETAILS

SCALE  
1 : 20

DWG NO. B	ISSUE C1
--------------	-------------

These drawings are the copyright of THINK TANK Architects and are not to be reproduced in anyway without the consent of THINK TANK Architects

C:\Users\mjt\Documents\HOME\BYRONHOUSE 2 SKILLION 2 BATH.rvt